



Instagram  
Post Summary  
@kyototeacountry



## Advance reservations are required for experiences.

Please check the Instagram posts for reservation procedures via two-dimensional code (@kyototeacountry).

### 1 Kyoto Food TABLE

**Machi no eki Crosspeer Kumiyama**  
Address: 303 Mori Minamiouchi, Kumiyama Town  
TEL: 075-632-2300

You can purchase carefully selected local vegetables and specialty products.

### 2 Strawberry Picking Experience

**Rock Farm Kyoto**  
Address: 21-1 Bonoeki Tennomichikami, Kumiyama Town  
TEL: 075-631-6566

You can pick up to five types of strawberries and eat them on the spot.

### 3 Tea Ceremony Experience

**SHOKADO Garden Art Museum**  
Address: 43-1 Yawataomineashi, Yawata City  
TEL: 075-961-0010

Experience a relaxing tea ceremony while enjoying the beautiful scenery. (Check the website for event dates. Reservations are not required)

### 5 Gyokuro Tea Brewing Experience

**Kyotanabe Gyokuroan (Kyotanabe City Tourism Association)**  
Address: 4-3-3 Tanabecho, Kyotanabe City, CIK Building  
TEL: 0774-68-2801

Learn how to brew Kyotanabe's specialty "Kyotanabe Gyokuro" in a relaxing space with a Japanese hearth.

### 6 Tour Visit (Library Viewing)

**National Diet Library Kansai**  
Address: 8-1-3 Sekadai, Seika Town  
TEL: 0774-98-1224

Explore the huge collection of 19 million volumes, including areas usually off-limits such as the stack room.

### 4 Kyoto Food TABLE

**Yawata Nagarebashi Community Plaza Shikisaikan**  
Address: 56-1 Kozuya Satogaito, Yawata City  
TEL: 075-983-8181

Enjoy a buffet made with vegetables grown in Yawata City and buy fresh agricultural products at the farmers' market.

### 7 Uji Tea-Making Experience and More

**FUKUJUEN CHA Experience Park**  
Address: 3-1-1 Saganakadai, Kizugawa City  
TEL: 0774-73-1200

Participate in various tea-related experiences, such as preparing tea leaves and brewing tea. Don't miss the exhibitions about tea from around the world.

### 8 Zipline and Other Activities

**Taiyogaoka (Yamashiro Sports Park)**  
Address: 1 Hachikenyadani, Hirono-cho, Uji City  
TEL: 0774-24-1313

A top-class activity spot in Kyoto where you can try the zipline, treetop athletic courses, and more.

### 9 Glass Engraving Experience

**GALLERY OKUBO**  
Address: 21 Chayaura, Hirono-cho, Uji City  
TEL: 080-2685-3503

Use sandblasting to engrave patterns on glassware and create original pieces.

### 10 Pottery Experience

**Mito Kobo**  
Address: 90 Hirakawa Nohara, Joyo City  
TEL: 090-6553-2639

You can craft one-of-a-kind pieces at this pottery school near Mito Shrine at the foot of Mt. Konosu.

### 11 Seasonal Crops Picking Experience

**Midori Farm**  
Address: 1 Taga Kobara, Ide Town  
TEL: 090-3160-0937

Enjoy picking seasonal crops, such as bamboo shoots and oranges, along with barbecues.

### 12 Pottery Experience

**Yamabuki (in Ide Town Machizukuri Center Tsubakizaka)**  
Address: 44 Ide Ishibashi, Ide Town  
TEL: 0774-82-3638

Create teacups and small plates using hand-molding techniques in a farmhouse-style building, surrounded by terraced rice fields.

### 13 Kyoto Food TABLE

**JA Kyoto Yamashiro "Ujicha no Sato"**  
Address: 12 Gonokuchi Nakabayashi, Ujitawara Town  
TEL: 0774-88-2629

Fresh local vegetables are sold here, with "Korogaki" (dried persimmons) being very popular in winter.

### 14 Stone Mill Grinding Experience

**Kitani Tea**  
Address: 8 Iwayama Yasunba, Ujitawara Town  
TEL: 0774-88-2218

Grind tea leaves into matcha powder with a stone mill. Enjoy the freshly milled tea paired with sweets.

### 15 Boulderling Experience

**BOULDERING GYM CAL-COLO**  
Address: 7 Kabata Nakahama, Yamashiro-cho, Kizugawa City  
TEL: 0774-34-0584

Features walls suitable for children and beginners as well as advanced facilities, allowing anyone to enjoy boulderling.

### 16 Paragliding Experience

**Kansai ABCR Paragliding**  
Address: Kamikoma, Yamashiro-cho, Kizugawa City  
TEL: 090-6915-7939

Experience paragliding and enjoy the seasonal landscapes from the sky.

### 17 Tea Soba Making Experience

**Wazukaya**  
Address: 21 Ishitera Hatsuoira, Wazuka Town  
TEL: 090-9982-1889

Near the Japan Heritage "Ishitera Tea Fields," participate in making hand-made "tea soba" from Wazuka tea leaves.

### 20 Kyoto Food TABLE

**Minamiyamashiro Village Farmers' Market**  
Address: 1-3 Kitaokawara Kuba, Minamiyamashiro Village  
TEL: 0743-93-1000

Famous for its specialty "Shitama-yaki," made with log-grown shiitake mushrooms. You can also buy fresh local vegetables and handmade crafts.

### 23 Stone Mill Grinding Experience

**Ochano Kanbayashi**  
Address: 43 Uji Myoraku, Uji City  
TEL: 0774-22-2514

Grind Uji tea leaves into matcha with a stone mill and experience the depth of traditional tea culture.

### 26 Tea Ceremony Experience

**Taihoan**  
Address: 1-5 Uji Togawa, Uji City  
TEL: 0774-23-3334 (Uji City Tourist Center)

Experience making matcha at the Taihoan. (Reservations required 3 days before)

### 18 Tea Field Walking Tour

**Wazuka Town Revitalization Center**  
Address: 35 Shirasu Ohazama, Wazuka Town  
TEL: 0774-78-3396

Take a guided walking tour through tea fields with a Japanese-speaking guide. Afterwards, enjoy a cup of Wazuka tea with sweets.

### 21 Pottery Experience

**TROPICAL GAMA**  
Address: 3 Kitaokawara Tsujishiwara, Minamiyamashiro Village  
TEL: 090-5671-9885

Create small plates decorated with patterns of leaves which have been picked at a studio surrounded by nature.

### 24 Kumihimo Traditional Braids Experience

**Shoven Kumihimo Uji Main Store**  
Address: 146-2 Uji Myoraku, Uji City  
TEL: 0774-66-3535

Enjoy the experience of the braiding process of strings at a store nestled in a retro-modern townscape.

### 27 Hojicha Roasting Experience and More

**FUKUJUEN Ujicha Kobo**  
Address: 10 Uji Yamada, Uji City  
TEL: 050-3152-2930

Enjoy casual hojicha roasting and other tea-related activities at a workshop near the clear waters of the Uji River.

### 19 Canoeing Experience

**FUJITA CANOE**  
Address: 45 Kasagi Sada, Kasagi Town  
TEL: 0743-95-2507

Beginners are welcome as detailed instructions are provided. Feel the thrill as you paddle through the rocky terrain of the Kizu River.

### 22 Kyoto Food TABLE

**Michi no Eki Ocha no Kyoto Minamiyamashiro**  
Address: 102 Kitaokawara Tonda, Minamiyamashiro Village  
TEL: 0743-93-1392

This roadside station features a restaurant where you can enjoy local ingredients and unique "mura" (village)-branded products. The "Muracha Pudding" is the most popular.

### 25 Pottery Experience

**ASAHYAKI Pottery Class**  
Address: 11 Uji Yamada, Uji City  
TEL: 0774-23-2517

At a kiln with over 400 years of history, use a potter's wheel to create dishes, cups, and more.

### 28 Tea Tasting Experience and More

**Chazuna**  
Address: 203-1 Todo Maruyama, Uji City  
TEL: 0774-24-2700

Enjoy a tea tasting experience, exploring differences in taste, aroma, color, and temperature while comparing various Uji teas.

### 29 Japanese Painting Experience

**Nakagawa Gofun Enogu : Mukuseijuku**  
Address: 68 Uji Otsukata, Uji City  
TEL: 0774-23-2266

Color Japanese-style pictures with paints derived from natural rocks and soils collected from around the world.

### 30 Matcha Art Experience and More

**Uji Cha Dojo "Takumi no Yakata"**  
Address: 17-1 Uji Matufuri, Uji City  
TEL: 0774-23-0888

Learn how to make delicious matcha and create art by drawing characters or patterns on its surface like a canvas.

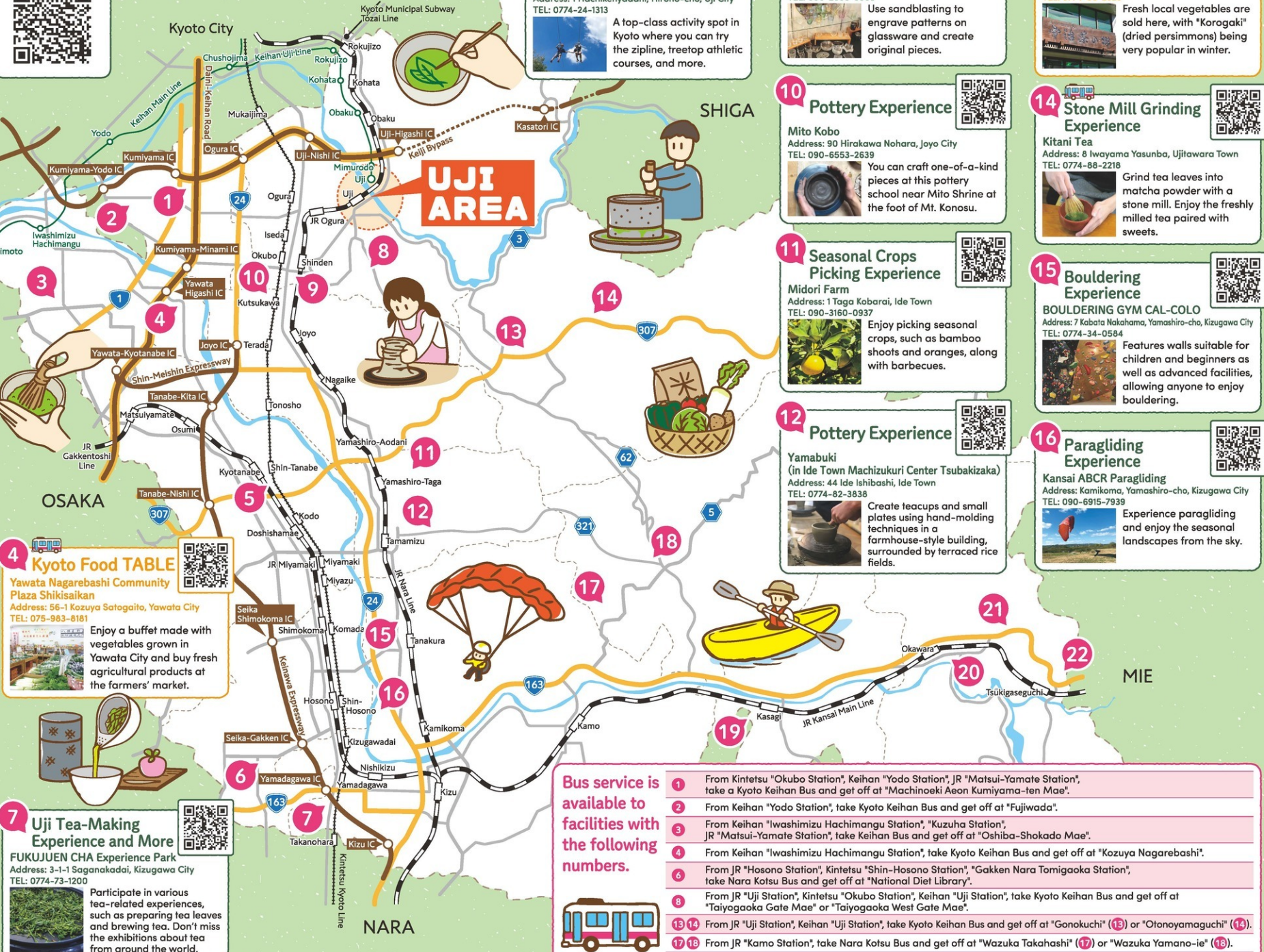

Bus service is available to facilities with the following numbers.



- From Kintetsu "Okubo Station", Keihan "Yodo Station", JR "Matsui-Yamate Station", take a Kyoto Keihan Bus and get off at "Machinoeki Aeon Kumiyama-ten Mae".
- From Keihan "Yodo Station", take Kyoto Keihan Bus and get off at "Fujiwada".
- From Keihan "Iwashimizu Hachimangu Station", "Kuzuha Station", JR "Matsui-Yamate Station", take Keihan Bus and get off at "Oshiba-Shokado Mae".
- From Keihan "Iwashimizu Hachimangu Station", take Kyoto Keihan Bus and get off at "Kozuya Nagarebashi".
- From JR "Hosono Station", Kintetsu "Shin-Hosono Station", "Gakken Nara Tomigaoka Station", take Nara Kotsu Bus and get off at "National Diet Library".
- From JR "Uji Station", Kintetsu "Okubo Station", Keihan "Uji Station", take Kyoto Keihan Bus and get off at "Taiyogaoka Gate Mae" or "Taiyogaoka West Gate Mae".
- From JR "Uji Station", Keihan "Uji Station", take Kyoto Keihan Bus and get off at "Gonokuchi" (13) or "Otonoyamaguchi" (14).
- From JR "Kamo Station", take Nara Kotsu Bus and get off at "Wazuka Takahashi" (17) or "Wazuka Yamano-ie" (18).

※ Please check Kyoto Keihan Bus, Keihan Bus, and Nara Kotsu websites for detailed schedules and routes.

